

تصحيح اختبار الفصل الثاني

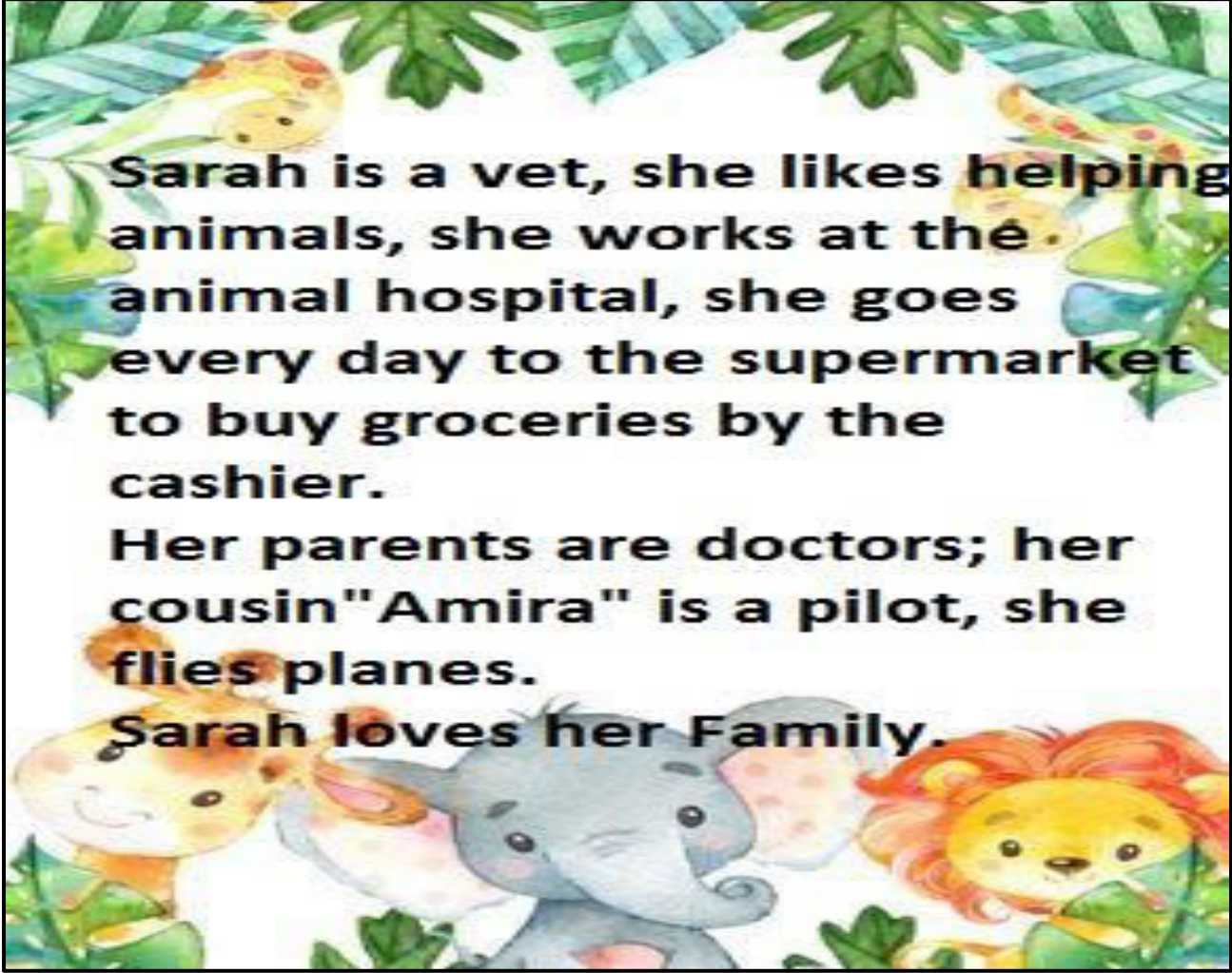

1. Answer the following questions:

1- Who is Sarah?

Sarah is a vet

2- where does she work?

She works at the animal hospital

3- What does her cousin do?

Her cousin is a pilot, she flies planes

4- Does Sarah love her Family?

Yes, she does

2. Read the text again, circle true or false :

- 1- Sarah is a cashier. True / ~~False~~
- 2- She goes to the supermarket. ~~True~~ / False
- 3- Amira flies planes. ~~True~~ / False
- 4- Her parents are servers. True / ~~False~~



3. Ask and answer according to the following pictures;



- 1. Who works at the post office?
The postal worker works at the post office



- 2. Whose pan is this?
This pan is yours



- 3. What's the matter with him?
He has a stomachache



- 4. What does the bus driver do?
The bus driver drives buses

4. Reorder the following sentences to make a coherent paragraph;

مدرسة الرجا والسفوك الخاصة

Erradjaa wa Tafouk
E P R I V E

My name is Anes, I'm a student at Erradjaa wa Tafouk school, my parents are librarians.

I love my family

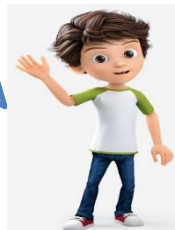

- 1. I'm student at Erradjaa Wa Tafouk
- 2. I love my family
- 3. My name is Anes
- 4. My parents are librarians

Enjoy your Time